

Plan Showing
CREATION OF LEASES 1 TO 11 ON PORTIONS 139 AND 140
OF THE FARM CLIFTON NO.939

Situate in the eThekweni Municipality : Inner West Operational Entity,
 Registration Division FT, Province of KwaZulu-Natal.

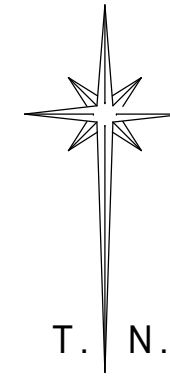

SCALE 1 : 5 000

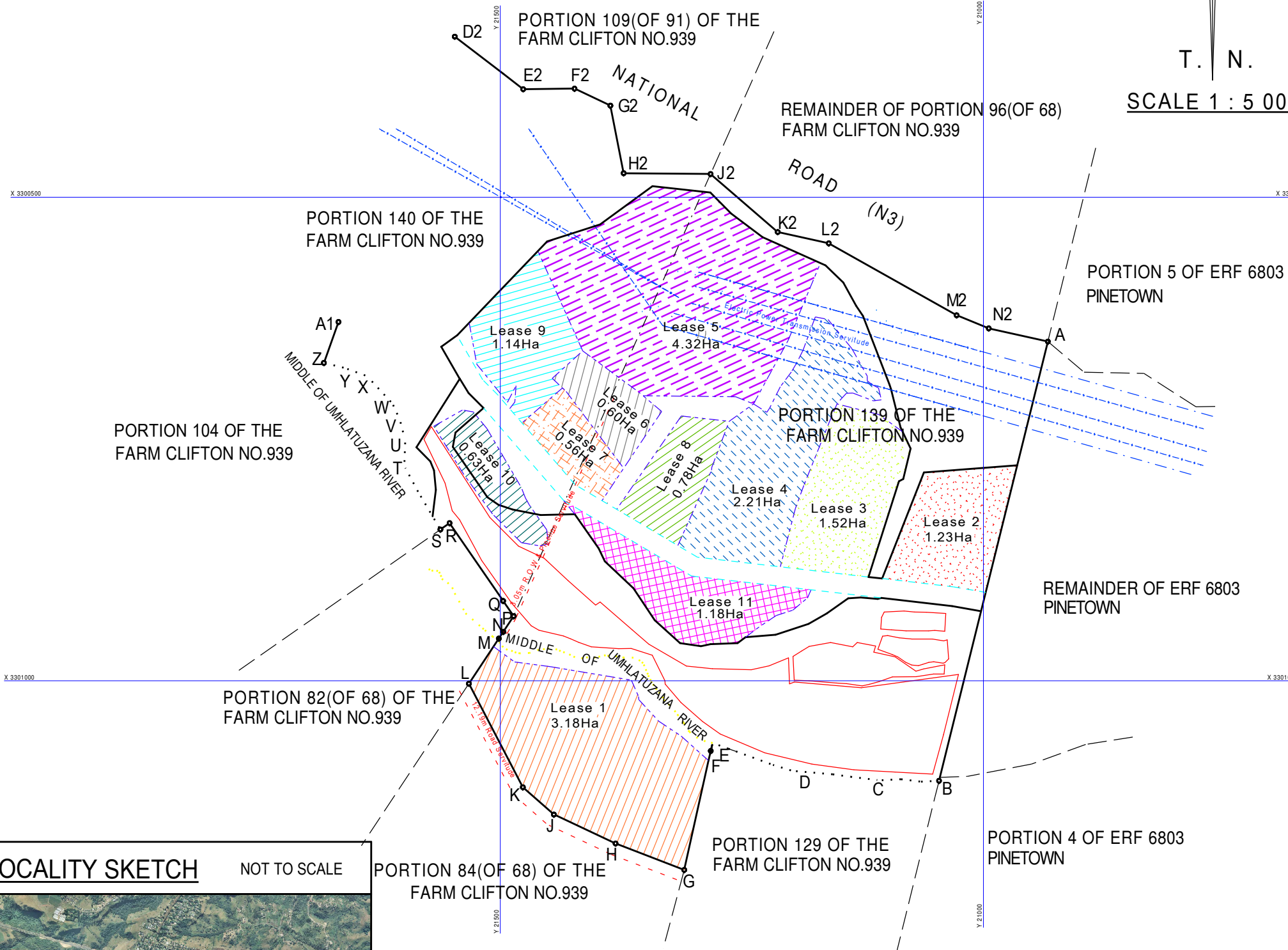

REVISION NOTES.

REV NO.	DESCRIPTION	DATE
003	Lease Application Plan	02/2021

OWNER :
 PROPOSED USAGE :
 DIAGRAM : S.G. No.
 DEED :
 STREET ADDRESS :
 ALL MEASUREMENTS AND AREAS ARE APPROXIMATE
 AND SUBJECT TO ACTUAL SURVEY

Prepared by : *W.I.M. Turnbull*
 W.I.M. TURNBULL Professional Land Surveyor

FILE: PPIN181/Application DATE: February 2021
 DRAWING: PIN181 Lease AppRev03-A3

Prepared by :
BUTTON & O'CONNOR INC.
 Professional Land Surveyors

Telephone 031-2662278 P.O. Box 1863
 Fax : 031-2669753 Westville
 16 Westville Centre, 3630
 52 Norfolk Terrace,
 Westville. 3630
 Tel : (039) 7271564 P.O. Box 1921
 Fax : (039) 7271564 Kokstad
 4700
 34 Strachan Street
 Kokstad 4700

LOCALITY SKETCH NOT TO SCALE



NOTES

1. The figure D2E2F2G2H2J2PQRSTUVWXYZA1 represents a portion of Portion 140 of the Farm Clifton No.939.
2. The figure ABCDEFGHJKLMNPJ2K2L2M2N2 represents Portion 139 of the Farm Clifton No.939, measuring 25.2Ha in extent.

REVISION NO : 003
 DRAWN BY : MT